Hallelujah

Coeur. Refrain
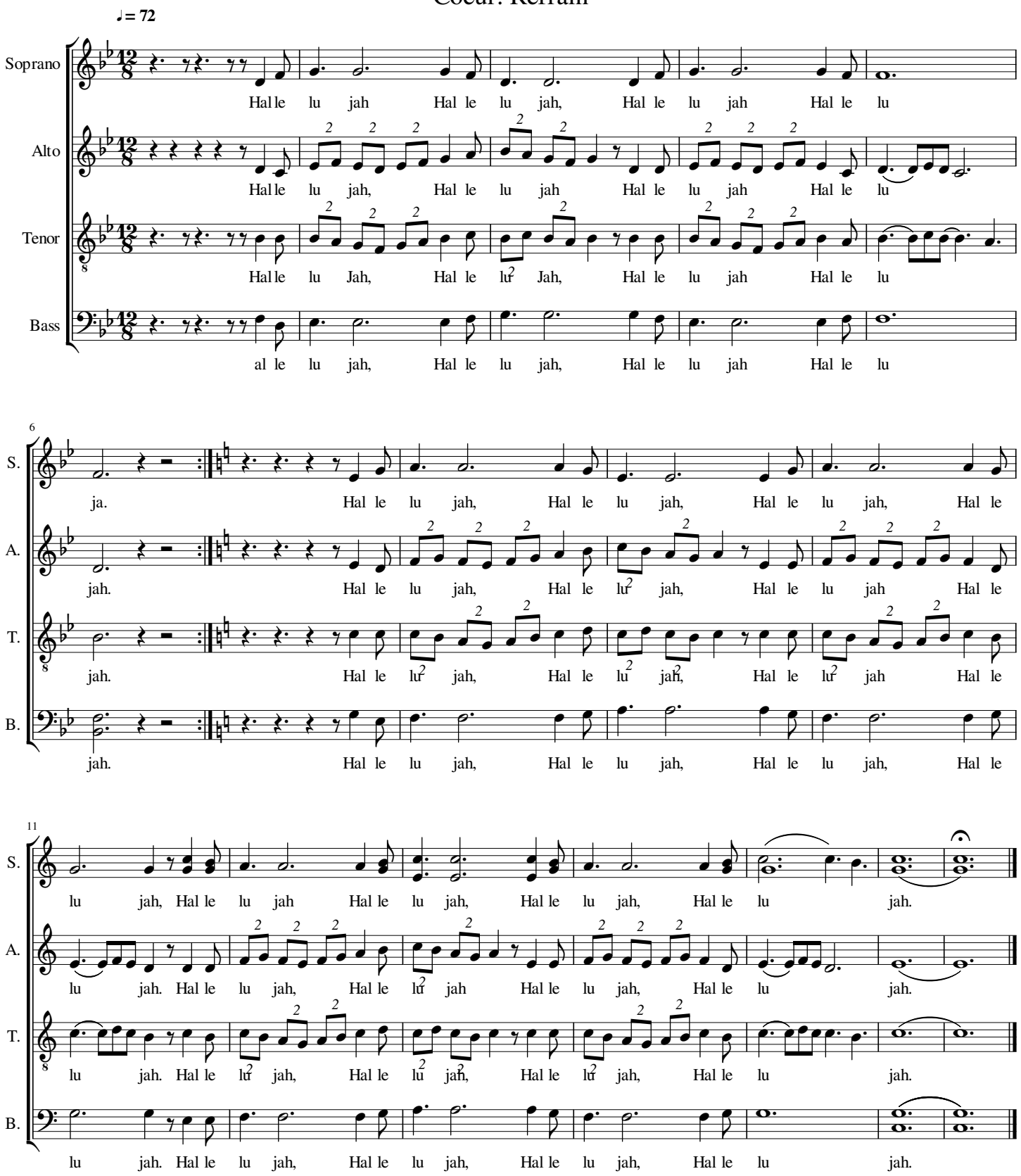
Leonard Cohen