C'est l'amour
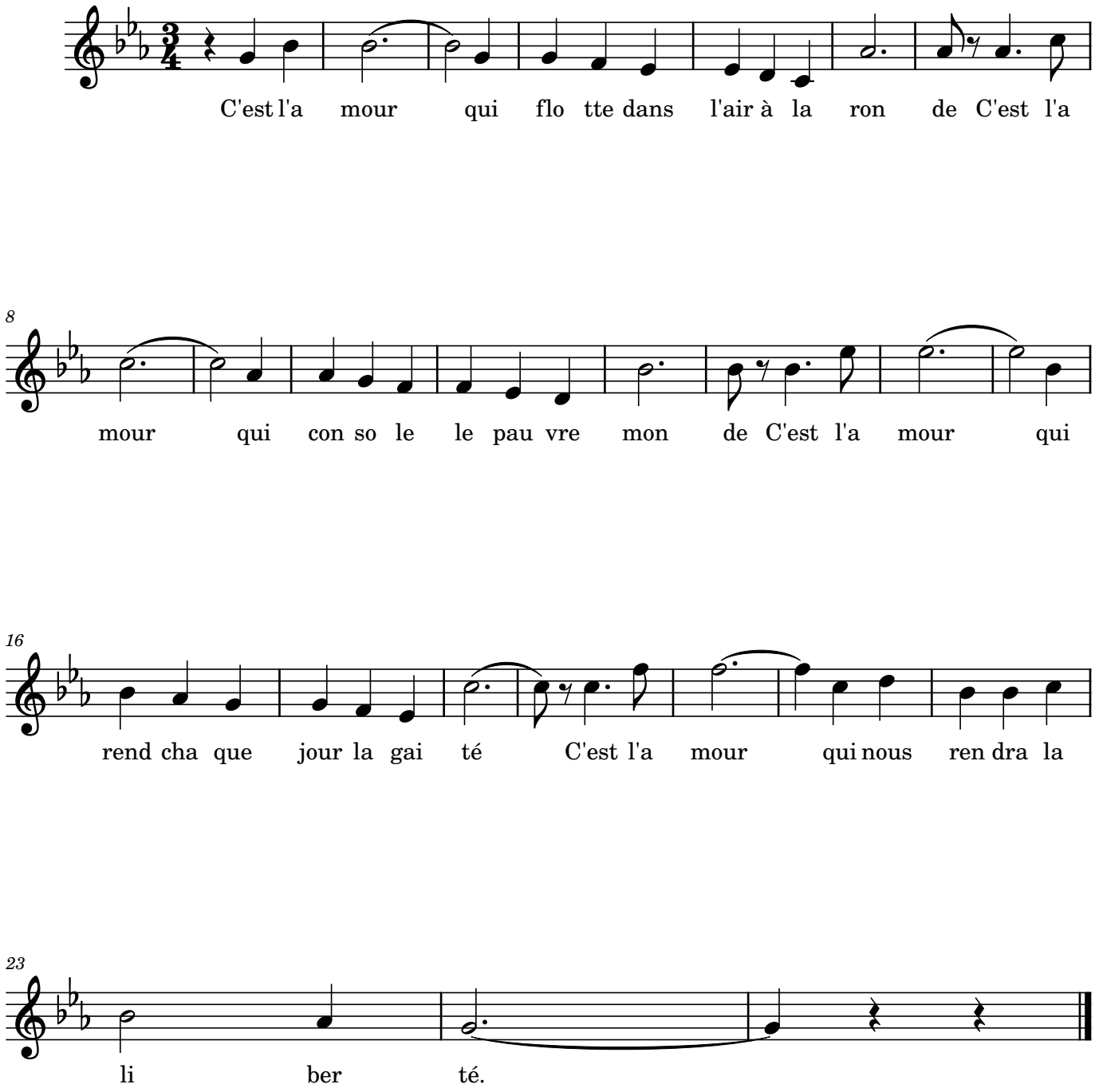
L.Ganne